

Former places of worship in the Diocese of Southwark

BERMONDSEY, ST CRISPIN (1)

Ref: BER05

Status demolished
Borough Southwark
Present parish BERMONDSEY, ST JAMES WITH CHRIST CHURCH
Built 1879
Build architect Coe & Robinson

Further information A substantial building described thus: "Polygonal apse & chancel, 5-bay nave with clerestory and side aisles, South porch and NE tower: red brick with stone dressings".
The church was apparently known as the Fitzwygram memorial church. The reference is to Sir Frederick Fitzwygram of Leigh Park, Havant, who was the Patron of the living and left £200 to the church in his will though his original connection with Bermondsey is unclear. His son Captain Sir Frederick Loftus Francis Fitzwygram died in a tragic accident in 1920 and thereafter the patronage passed to the Bishop of Southwark. *From a biography: "Sir Frederick Fitzwygram of Leigh Park House", Betty Marshall, Havant Regional Papers no.1, 1999. ISBN 0-95638-04*
The church was destroyed in World War 2 and rebuilt on the same site - see the entry for "[Bermondsey, St Crispin \(2\)](#)" (BER06).

Address Southwark Park Rd
Postcode (if located) SE16 2HU
Grid reference [TQ 347 793](#)

Grade N/A
Listed Building ref. (if applicable) N/A
Listing found? (if applicable) NO
CPW / CCC report on file? NO

Record office & reference LMA/P71/CRI
Diocesan property reference no. 0747

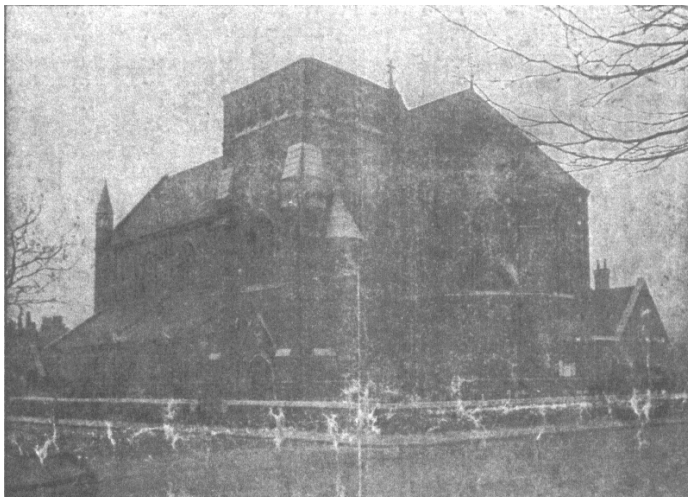

NOTES

Record office:
LMA=London Metropolitan Archives
www.cityoflondon.gov.uk/lma/

CPW/CCC refers to the reports prepared on churches proposed for demolition

Click on grid reference to view a location map (accurate to within 100 metres)

For further information contact
pastoral@southwark.anglican.org

Last updated February 2009